

**BIG HERO CLUB**

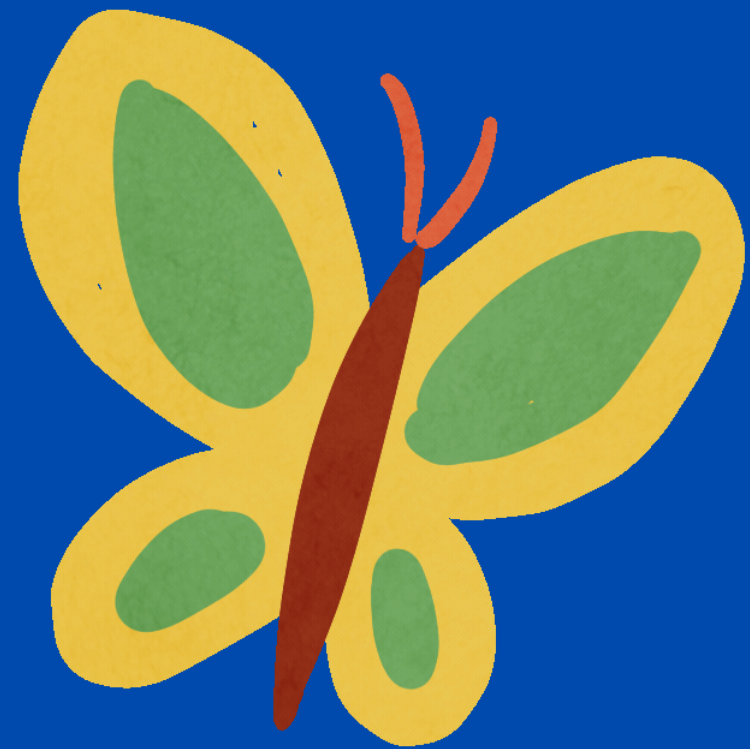

**COMMUNITY GARDEN**

**SOUTHERN HEIGHTS  
ELEMENTARY**

BIG



CLUB

Be **INSPIRED** to be your best self

Develop your **HERO** qualities

**CELEBRATE** what is **AWESOME** and unique about you

**CREATE** and **Discover** together



Who: **4<sup>th</sup> and 5<sup>th</sup> grade** students

First meeting: **Friday, November 13!**

Time: **12:15-12:45**



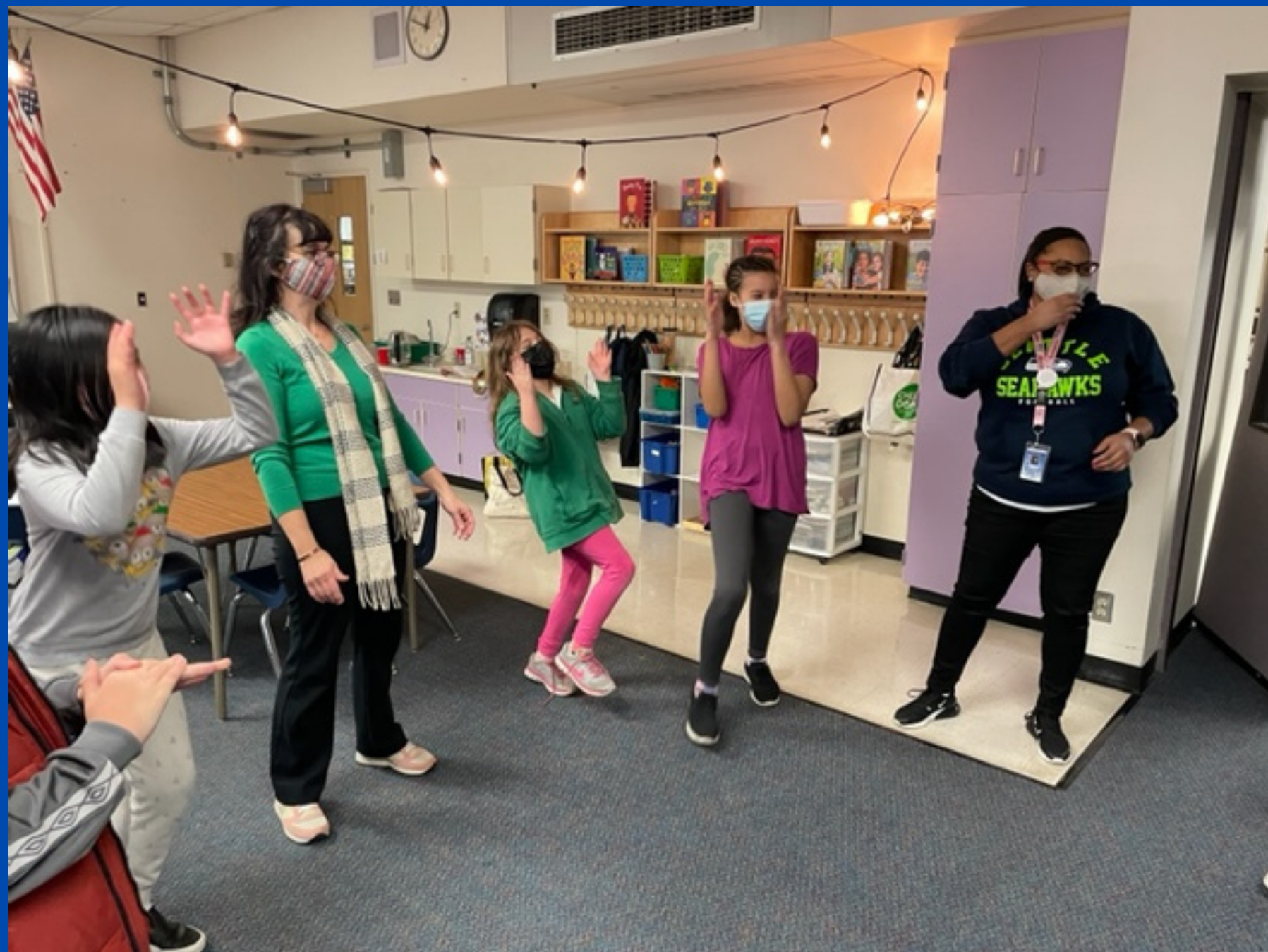





*yum!*

STUDENTS, NEIGHBORS, AND  
FAMILIES - THIS IS YOUR  
COMMUNITY GARDEN

# TAKE ME HOME!



Free Food and  
Flowers from our  
school garden

THE GARDEN IS OPEN TO ALL THIS  
SUMMER.  
HARVEST AND ENJOY THE SPACE!



Feel free to contact your Garden Coordinator,  
Candida Goza, with any questions or to get  
involved in planning the future of this garden space.  
(206) 227-0479  
candida.alvis@wsu.edu.

This material was funded by USDA's Supplemental Nutrition Assistance Program - SNAP.  
This institution is an equal opportunity provider.



## THE FUTURE OF THE GARDEN IS YOU!

If you'd like to be involved in growing your own food  
here or deciding what happens to the garden, add your  
contact information below. Let's get connected!



Name:  
Phone:  
email:



Name:  
Phone:  
email:



Name:  
Phone:  
email:



Name:  
Phone:  
email:



Name:  
Phone:  
email:



Name:  
Phone:  
email:

Garden Coordinator, Candida Goza, will  
contact you. Thank you!

# Partnerships and Community bring the Magic





**Before**

**After**









BEE THE CHANGE!

