



CLOVER REPORT



Klickitat County 4-H Newsletter MARCH 2021

UPCOMING EVENTS

- March 5th-7th – Authors of Change Virtual Retreat!
- March 5th-7th – National 4-H Youth Summit on Agri-Science
- March 6th – Virtual Super Saturday!
- March 6th – [Experience 4-H Poultry Basics](#)
- March 6th – Sheep Virtual Clinic
- March 13th – Goat Virtual Clinic
- March 15th – 4-H Scholarship Deadline
- March 17th – Teen Teacher Applications Due
- March 20th – [Youth Livestock Field Day \(Beef\)](#)
- March 20th – [Volunteer Education Classes, with Snohomish 4-H](#)
- March 21st – Beef Pre-Show (4-H Members must be enrolled!)
- March 29th - Council Meetings: 5:30pm Horse, 7:00pm Leaders
- May 1st – State 4-H Horse Bowl Contest
- May 1st – Horse Certificates Due
- May 1st – 4-H Enrollment Deadline for participation in Fair
- May 10th – **Swine Pre-Show 4-8 pm** *Date moved!

COVID-19 LINKS



CDC [here](#)

WA Department of Health [here](#)

WSU COVID-19 Updates [here](#)

4HOnline is all new!



Check out the new and improved 4honline system! Log in with the same username and password, and work through the steps to get enrolled for our 4-H year. There are easy-to-use guides available for all users on the [state 4-H website](#). Remember, all 4-H volunteers and members are required to enroll each year before participating in any 4-H activities or events, and scholarships are available!

Go to: v2.4honline.com

QUICK CLICKS

- Virtual 4-H+ Activities [here](#)
- State 4-H Newsletter [here](#)
- Virtual 4-H Resources [here](#)
- Participating in 4-H Before Phase 4 [here](#)
- 4HOnline [here](#)
- 4-H Curriculum [here](#)
- Leader Resource Page [here](#)
- Like us on Facebook [here](#)
- Log Volunteer Hours [here](#)
- WA State 4-H Projects List [here](#)
- County Extension Website [here](#)

ANNOUNCEMENTS

Join the fun virtually! Check out all the great activities on the **new** [Explore 4-H with WSU Extension](#) Facebook page. Youth can explore many different 4-H activities with other youth while on Zoom in the comfort of your own home. All virtual events are free and open to youth ages 5-18.

AROUND THE OFFICE

We just finished our registration period for our Animal Science Grab & Go Kit and will be working on getting that packed and ready for pick-up at the end of March. If you registered for a kit you will get an email with more information and dates for pick-up soon.

We have a funding opportunity for local clubs who are interested in the Food Science projects. There are specific requirements to follow to earn the benefits but please look out for information on this!



4-H Livestock Clinics – 9 am

- **March 6th – Sheep Clinic**
- **March 13th Goats**

You are welcome to attend a livestock virtual 4-H clinic ZOOM with local experts and gain knowledge on livestock species-specific topics to help you be successful in your project area and show ring. During the clinic, attendees will be divided into **beginner** and **advanced** breakout Zoom rooms with area experts, including a Purina nutritionist, local veterinarians, breeders and more.

Registration required – register for this and all clinics here (if attending more than one, register separately for each):

<https://wsu.zoom.us/meeting/register/tJAud-ypqD8iGNVPOp6hddDlfGk-j1VzBIJn>

Youth Scholarship Information

The American Goat Federation's Youth Scholarships are currently accepting applications. \$500 scholarships are available for ages 12-16

The 4-H Scholarship application is now available for Washington 4-Hers in the 12th grade. Information can be found at

<https://extension.wsu.edu/4h/youth/scholarship-opportunities/>



HEAD



HEART



HANDS



HEALTH

We are offering scholarships for any Klickitat County 4-H Member that would like to attend these Field Days!

Mark your calendars - we are going virtual!

YOUTH LIVESTOCK FIELD DAYS



March 20, 2021
9 AM - 12 PM PST



March 27, 2021
9 AM - 12 PM PST



April 3, 2021
9 AM - 12 PM PST



April 10, 2021
9 AM - 12 PM PST

Cost: \$5.00 per registration per session
(scholarships available, request one at registration)

To register visit:

<http://bit.ly/2021livestockfielddayregistration>

For questions, please contact:

WSU Asotin County Extension: 509-243-2009

UI Benewah County Extension: 208-245-2422

UI Nez Perce County Extension: 208-799-3096

WSU Whitman County Extension: 509-397-6290

Brought to you by:



WASHINGTON STATE UNIVERSITY
EXTENSION

The University of Idaho and Washington State University do not discriminate in education or employment on the basis of human differences, as required by state and federal laws. Anyone attending this program that requires auxiliary aids or services should contact UI Extension, Nez Perce County at 1239 Idaho Street, Lewiston, ID 83501 | 208-799-3096 | nezperce@uidaho.edu at least two weeks prior to the event.

Check Out the **SWINE** Learning Lab!

Use this at home or with your 4-H Club virtually for a two week period of time. Use our directions and supplementary slides to facilitate distance learning challenges.

There are hours of hands on lessons within this kit. Let the included Curriculum Guide be the expert!

Available from the 4-H Learning Library

SWINE LEARNING LAB KIT

Learn about:

- Anatomy
- Breeds
- Meat Cuts
- Ear Notching
- Medication
- Animal Husbandry
- and More

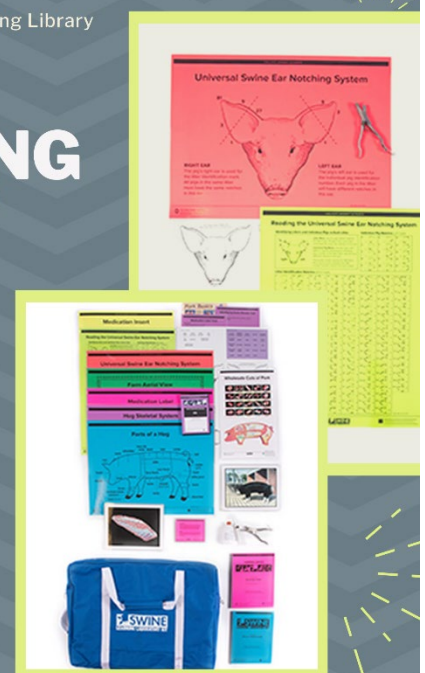

Contact Us

📍 228 W Main, MS-CH 12 Goldendale, WA 98620

📞 leave a message at (509)773-5817

📧 Klickitat County 4-H

Abby Brandt

Klickitat County 4-H Program Manager

✉️ abbyb@klickitatcounty.org

📞 (509)773-5817

Missy Cummins

4-H Regional Specialist

✉️ missy.cummins@wsu.edu

📞 (360)397-6060 Ext. 5714

For questions comments, concerns, or to be featured in the newsletter, please email abbyb@klickitatcounty.org



Join our zoom room: 845 377 6949
Passcode: 5817



4-H GROWS HERE

4-H KICK OFF KITS

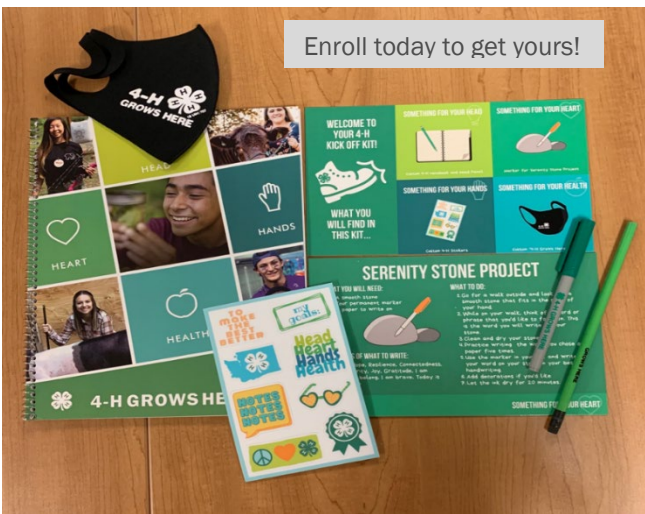

Enroll today to get yours!

LEADERS VIRTUAL CORNER

Here are some resources to help you connect with your club during these trying times:

Google Classroom:

<https://m.youtube.com/watch?v=M6LnZGIUTE> This is a great basic YouTube video on using Google Classroom.

Kahoots: <https://kahoot.com/schools-u/> You can sign up for a free account with Kahoots and access quizzes to have with your club. You can use an already designed quizzes on 4-H projects or design your own quiz.

Other resources for Virtual 4-H Programming can be found at:

<https://extension.wsu.edu/klickitat/4h/virtual-4-h-programs/>

JOIN OUR VIRTUAL 4-H CLUB

CREATIVE CONNECTIONS

FRIDAY, MARCH 19TH FROM 6:00-7:00PM

Plug in and have fun with us!
We are going to play some games, and make a fun craft project that's perfect for March!

Open to all youth!

Be sure to register to receive a zoom link!

WSU Extension programs and employment are available to all without discrimination. Evidence of noncompliance may be reported through your local Extension office. If you are in need of accommodations, please contact somer.meade@wsu.edu

Brought to you by:



Skamania County

WASHINGTON STATE UNIVERSITY
EXTENSION



ADDING PROJECTS IN 4H ONLINE For Approved 4-H Members

Log into your family account.

1) Select "View" on the member you want to edit

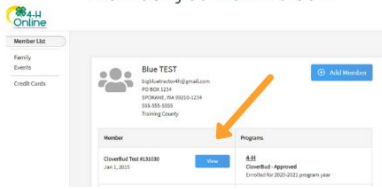

2) Look at the menu on the left and select "Projects"

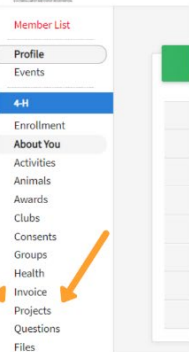

3) On the Projects Page select "Edit"

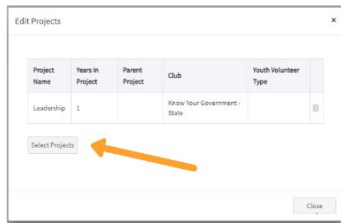
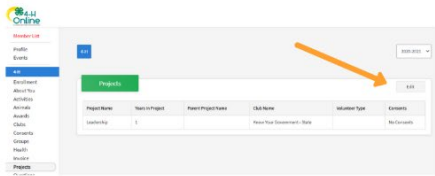

4) You can add any projects available within your 4-H Club(s)

If you get stuck contact your local 4-H Office for help.

WSU Extension programs, employment, and volunteer service are available to all without discrimination (See WSU Executive Policy #15). Concerns regarding potential discrimination may be reported through your local WSU Extension office or directly to the WSU Compliance and Civil Rights (CCR) office, web: ccr.wsu.edu, email: ccr@wsu.edu, phone: 509-335-8288.

Reminder

While it has been some time since we have all been able to gather as clubs, we must remain diligent to keep our personal distance and remember that we must continue to only meet virtually.

Virtual 4-H CONTEST INVITATIONAL

FCS • PUBLIC SPEAKING • HORSE & LIVESTOCK

OCTOBER 27-30TH, 2021

The Market Sale and Pre-Shows are hosted by the Klickitat County Fairboard.

Learn more about the Klickitat County Fair & the Market Stock Sale
klickitatcountyfair.com/

WEIGH IN 2021

Youth must be enrolled
FFA or 4-H Members by
all applicable deadlines

Steer Pre-Show

March 21st
1-4 pm

Pre-Show
no minimum weight



Swine Pre-Show

May 10th
4-8 pm

Pre-Show
45- 105 lbs



Sheep Pre-Show

June 13th
3-7 pm

Pre-Show
50-100 lbs



Goat Pre-Show

June 13th
3-7 pm

Pre-Show
45 lbs minimum



Rabbits Entry Form Due

July 23rd

see premium
book for weights



Poultry Entry Form Due

July 23rd

see premium
book for weights



Print off
Pre-Show
Forms here!



HEAD



HEART



HANDS



HEALTH



Skill Builders

MONTHLY 4-H CHALLENGE



Complete any of our monthly Skill Builders challenges and send a photo of the finished project to the 4-H office to be entered into a drawing for prizes!

Detailed instructions at <http://extension.wsu.edu/skamania/4-h-skill-builders/>

FOOD CHALLENGE



Test your creative cooking skills! You will make the dessert of your choosing from a list of ingredients. Look at the list, and make something from a recipe or get creative!

STILL CHALLENGE



Take a picture of something that shows the start of spring or the changing of the seasons.

MAR

LEADERSHIP CHALLENGE



Connect with a fellow club member virtually or over the phone and complete the Dynamic Duo questionnaire to get to know each other better!

ANIMAL CHALLENGE



Create a visual display for how much time it takes to raise the animal of your choice. This can be for an animal you already own, or for one you would like to own.

For more information, email abbyb@klickitatcounty.org

WSU Extension programs and employment are available to all without discrimination. Evidence of noncompliance may be reported through your local Extension office.



**Klickitat
County**



WASHINGTON STATE UNIVERSITY
EXTENSION