

Parking Reminder... Please park in the designated areas only

It is the time of year to remind everyone about the snow removal policy. Snow removal when necessary, typically begins in the early A.M. before many people arrive for normal working hours. Parking in the designated areas allows snow plows room to navigate without obstacles reducing the potential for snowplow to vehicle incidents. All state, federal and any privately owned should park overnight only in the areas designated and marked on the map below, the map will be posted in the Overlay building bulletin board across from the mailboxes and in the USDA reception desk area. Please have all vehicles moved to the overnight parking areas (1-4) as soon as possible...**Note: Area 1 is for state vehicles only and Area 2 is for USDA vehicles.** No vehicles will be allowed to park overnight on the north end of the north parking lot during the snow season as that area is the main area where snow is plowed to and piled.

Please remember that personal vehicles left overnight because of trips should also be parked in those designated areas during the snow season. If you have a private vehicle stored on campus please take it home. If you have state vehicles that you do not anticipate using during the winter it would be advantageous to park them at another site out of the snow plowing operations.

The North Parking lot and the lot used by administrative/office staffs will be the first priorities for snow plowing, the parking lot in front of the Entomology and Soils buildings will be next in the prioritization.

Your continued cooperation during the snow season (November through March) is appreciated.

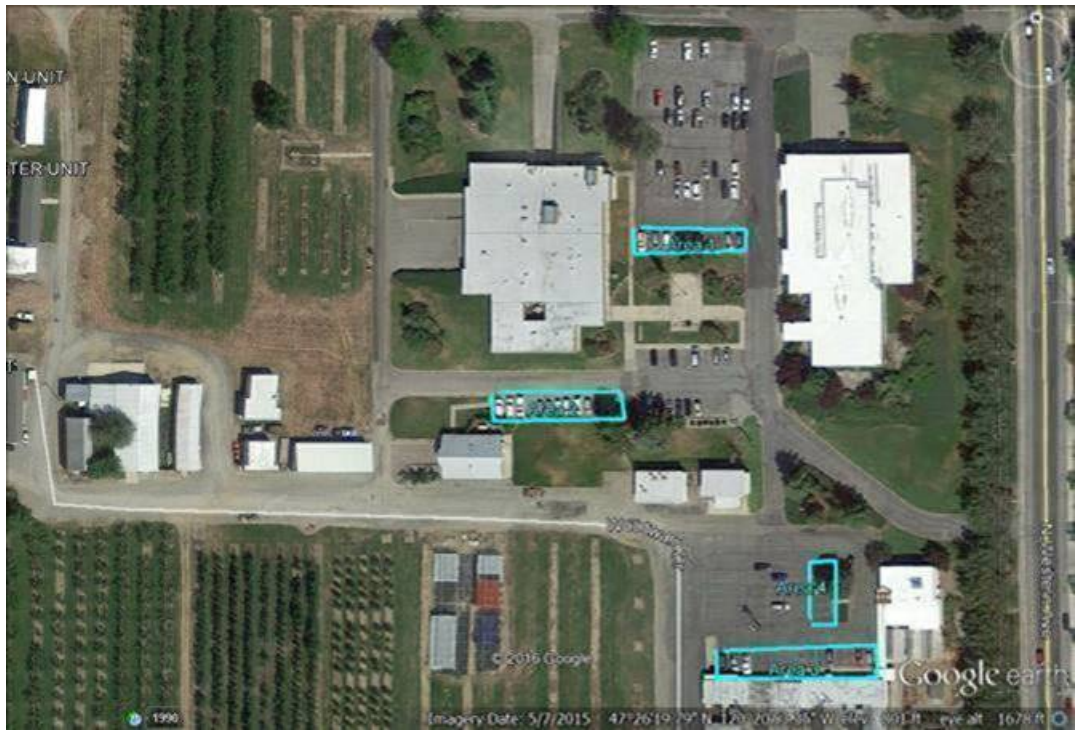
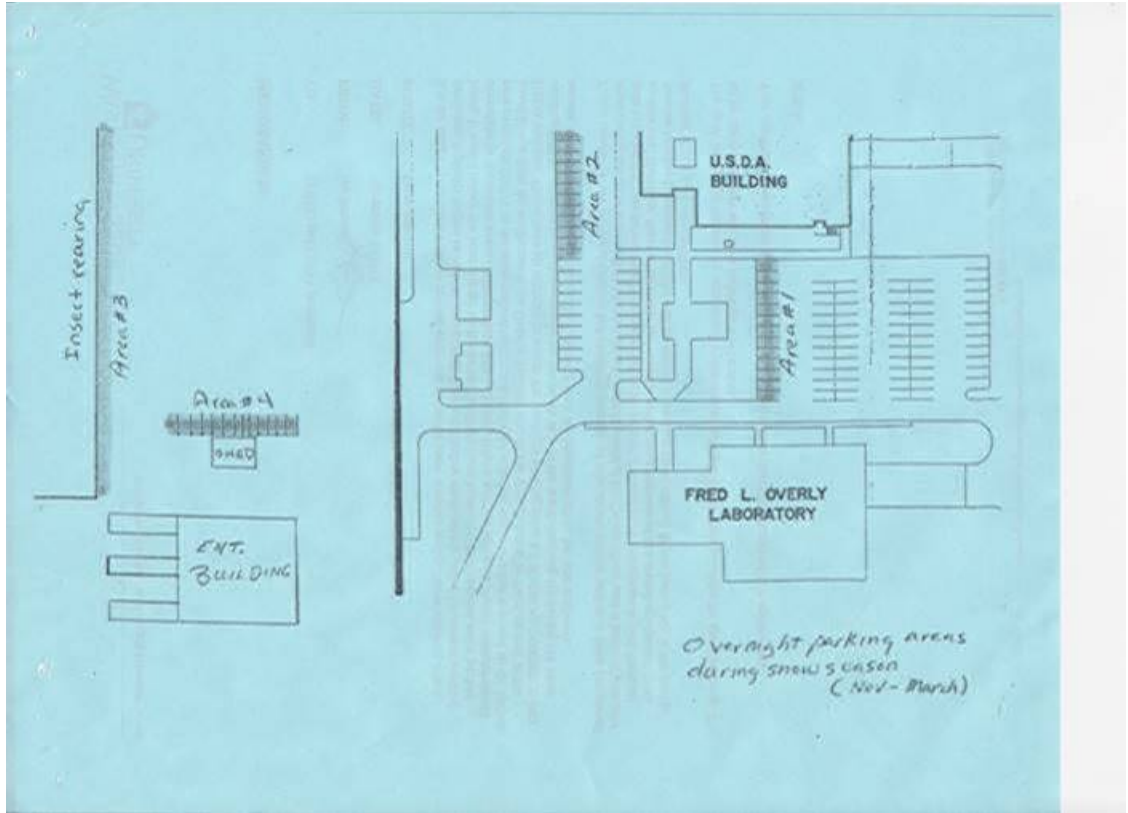

Jerry Moreland