

Mason County Public Works

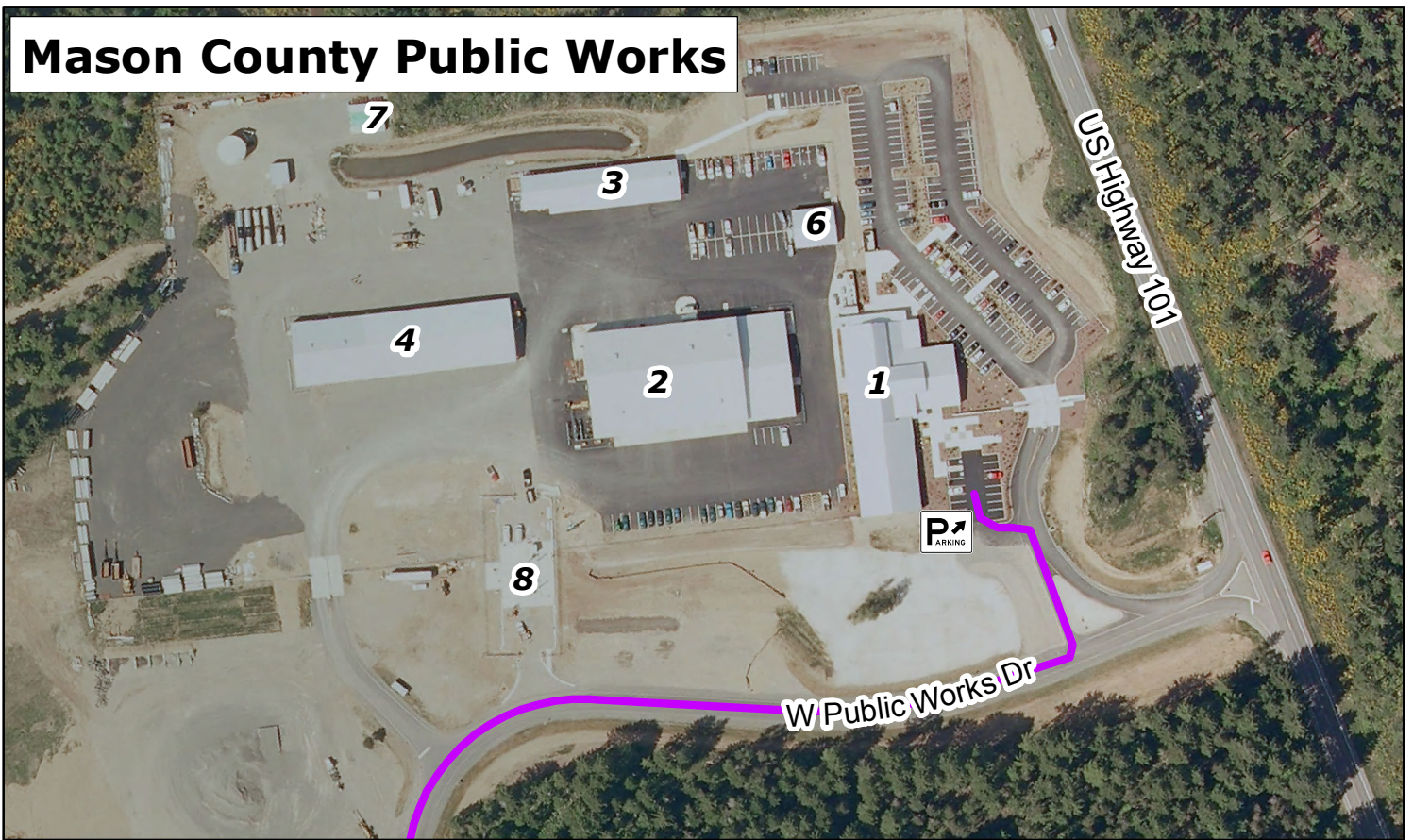

Directions from Downtown Mason County Campus to Mason County Public Works

From Downtown Shelton

1. Head north on **N 5th St** toward **W Alder St**
2. Take a left onto **W Alder St** ←
3. Continue onto **Olympic Hwy N**
4. Turn left onto **Wallace Kneeland Blvd** ←
5. Turn right to merge onto **US-101 N** toward Port Angeles →
6. Turn left onto **State Route 102 / W Dayton Airport Rd** ←
7. Turn Right onto **W Public Works Dr** →

Arriving at **Public Works** building 1

For further assistance call 360-427-9670

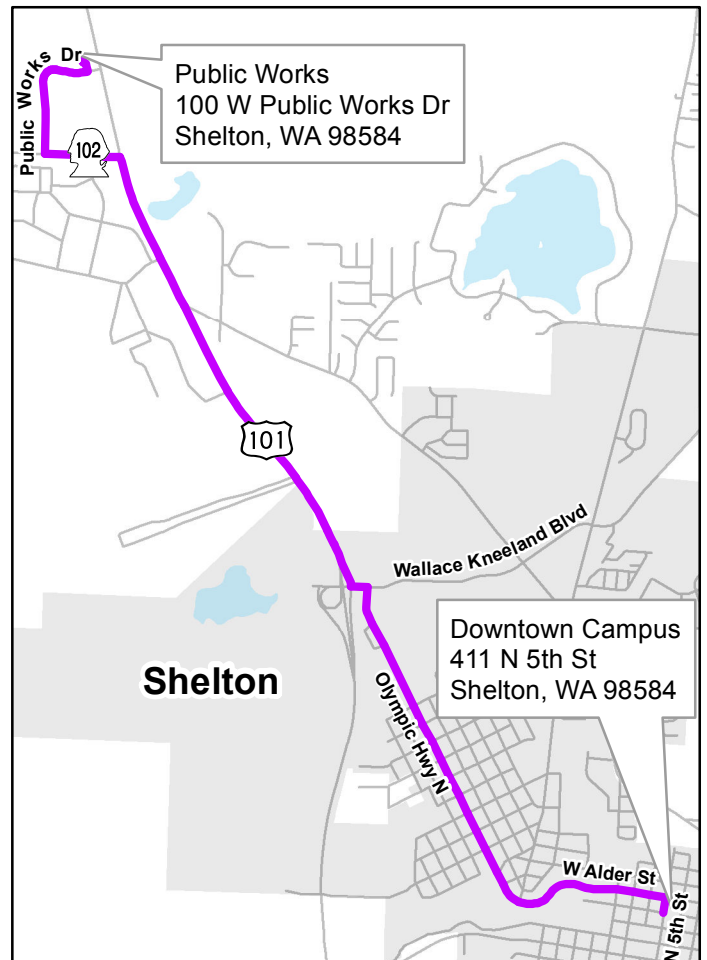

Map Last Updated: 8/1/2012